Appartamento di ampia metratura con bellissima vista caratteristica zona Repubblica

Livorno (Livorno)

VENDITA
€ 170.000,00
70 euro/mese di spese condominiali

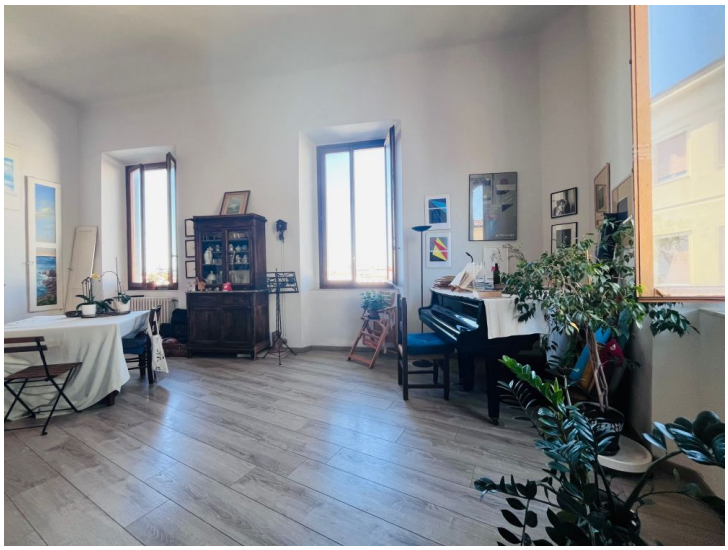

L'Ensemble
Au Café

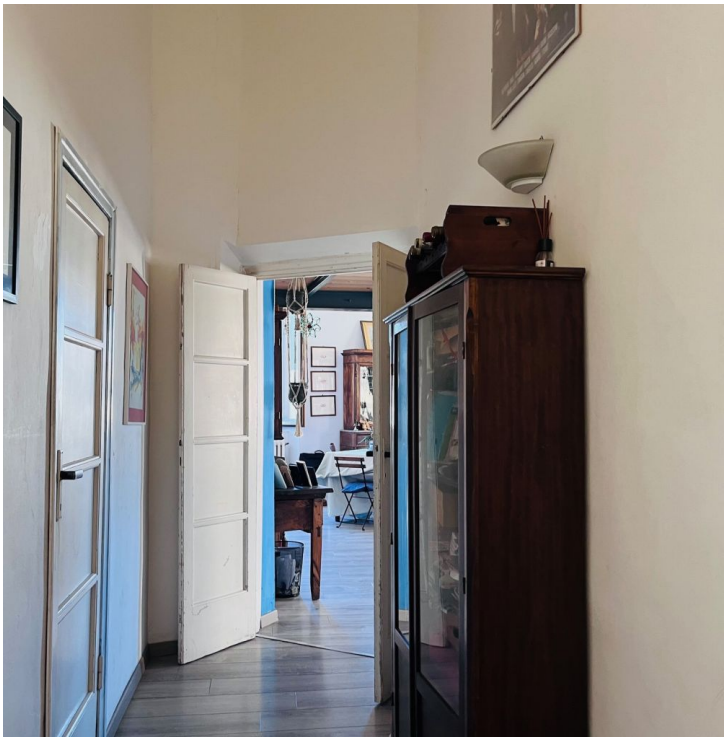

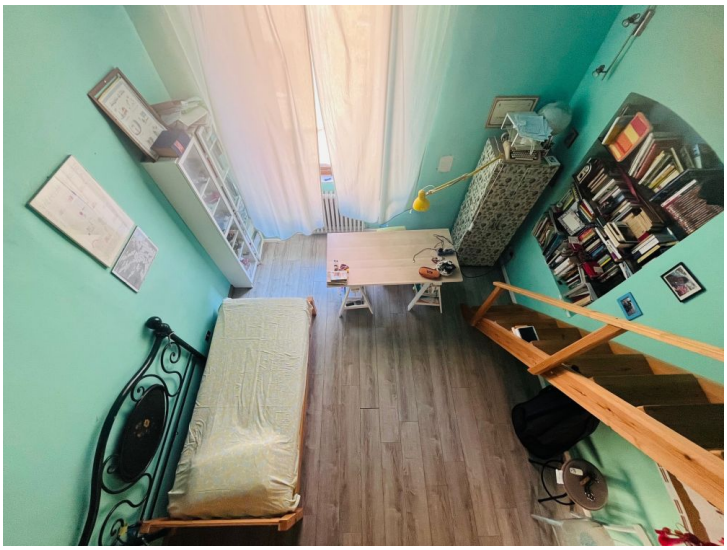

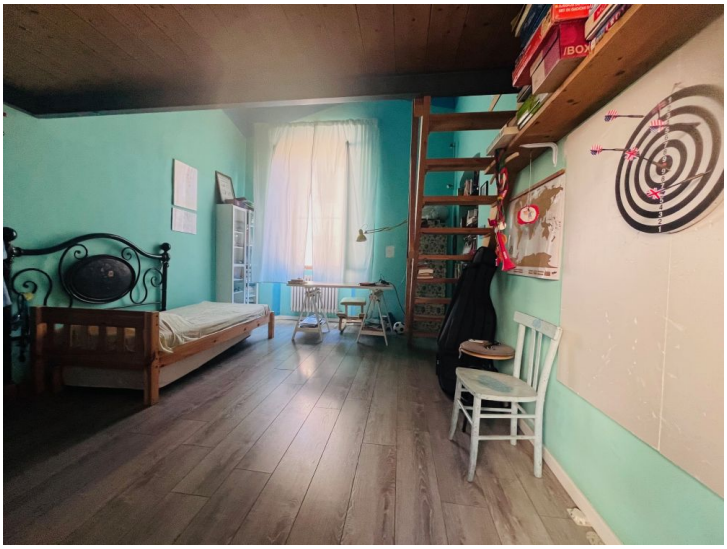
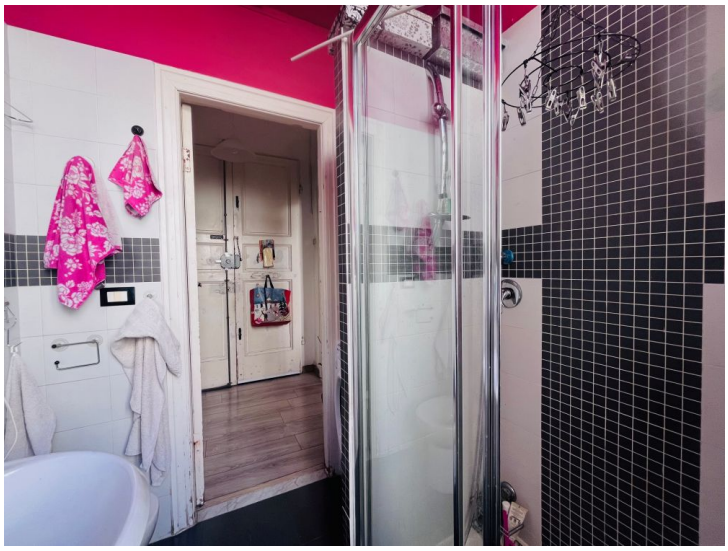
Più che il mare