Appartamento di 5 vani ottimo anche uso ufficio zona Centro

Livorno (Livorno)

VENDITA
€ 170.000,00
150 €/Mese di spese condominiali comprensive di consumi

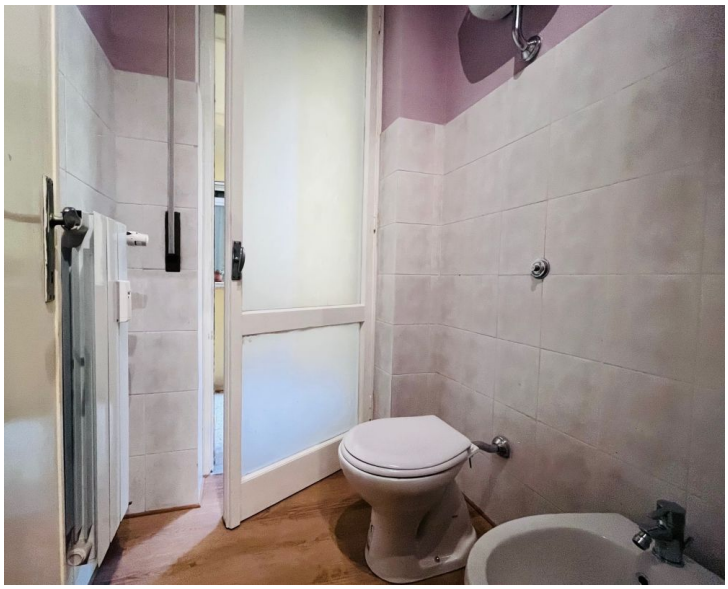

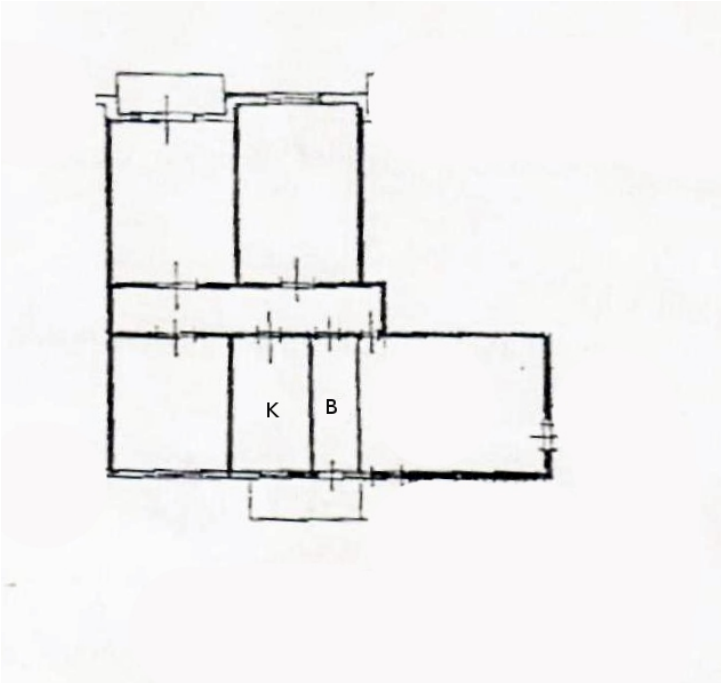
K
B